

Whitchurch-Stouffville Leisure Centre | Aquatics Expansion

Proposed Floor Plans

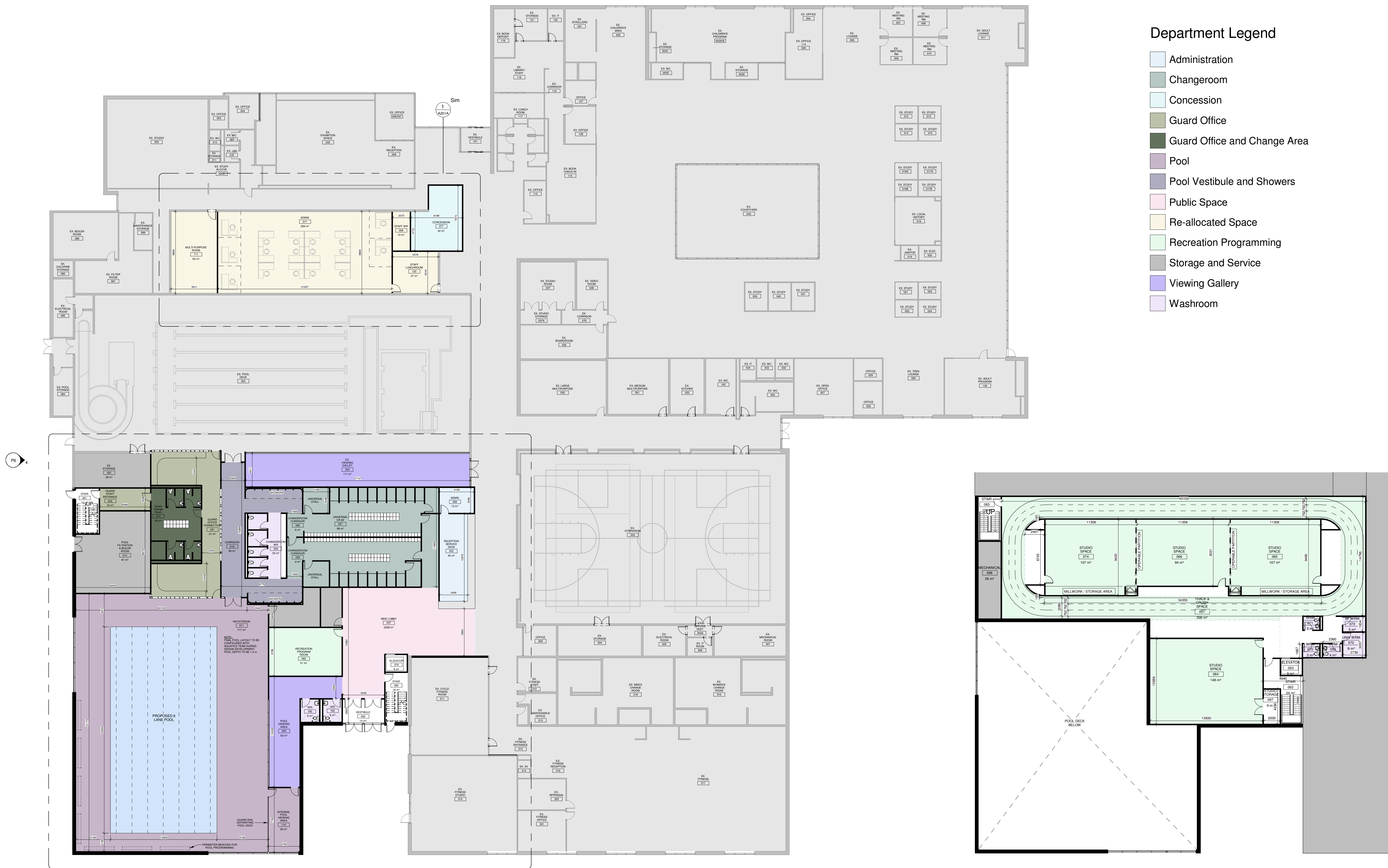

Whitchurch-Stouffville Leisure Centre | Aquatics Expansion

Universal Changeroom

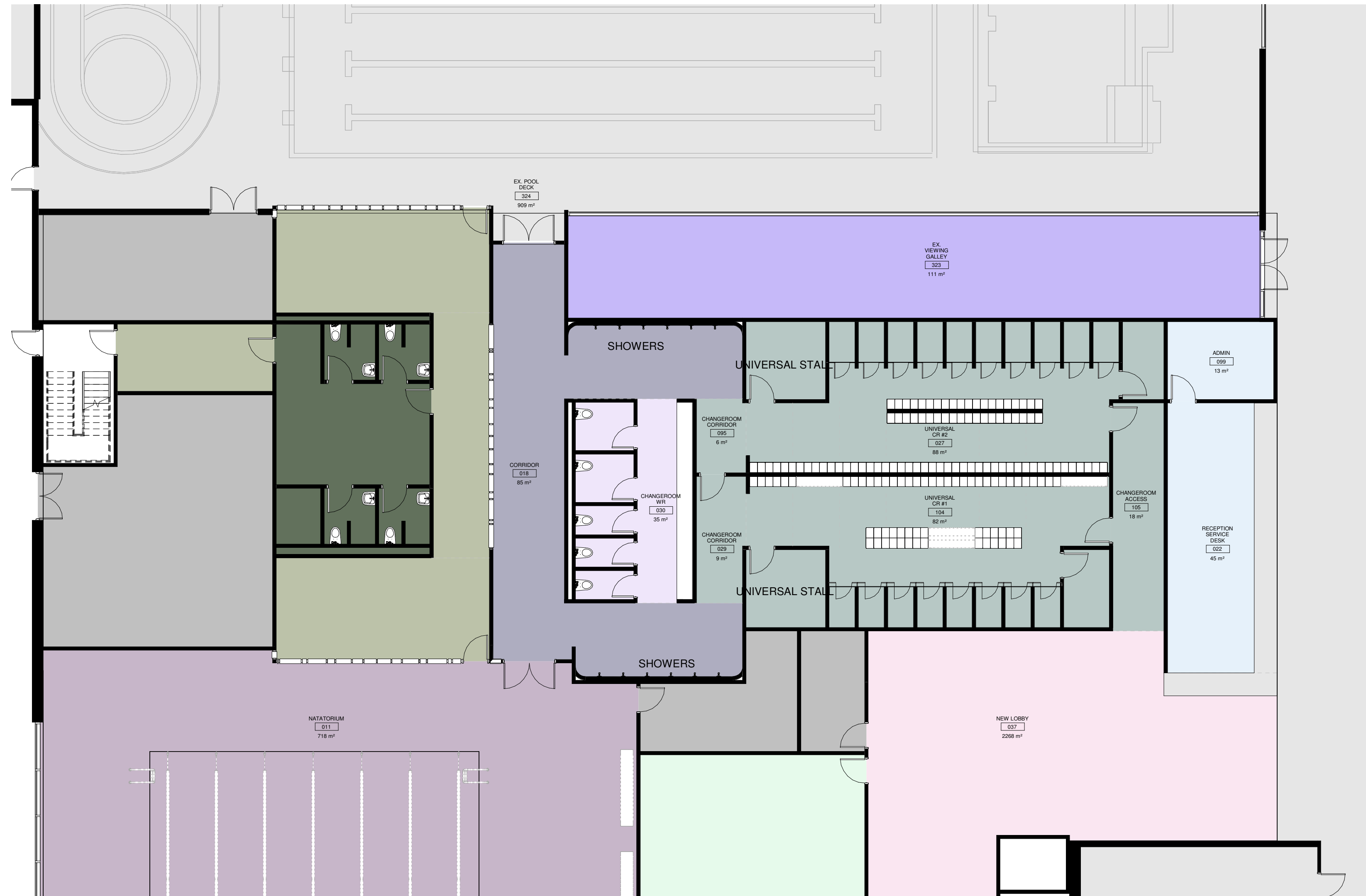

The proposed universal changeroom are designed to serve a wider range of users while improving overall capacity compared to the design of the original facility changerrooms. The layout is intended to be flexible and practical, supporting individuals, families, and caregivers who may need to share a space. At the same time, the design allows for the area to be divided into two separate changerrooms when needed, such as for team use or other specific needs where dedicated spaces are preferred.

The design includes an increased number of private change stalls and showers to help reduce wait times and better accommodate peak periods. These spaces are fully enclosed to support user privacy and comfort. The overall layout has been planned to make it easy to navigate, with clear sightlines and accessible features that support a wide range of mobility needs. This approach aims to balance flexibility with privacy and safety, ensuring the changerrooms can adapt to different types of use throughout the day while remaining welcoming and functional for all visitors using both the existing and new pool facilities.



Whitchurch-Stouffville Leisure Centre | Aquatics Expansion

Proposed Site Plan

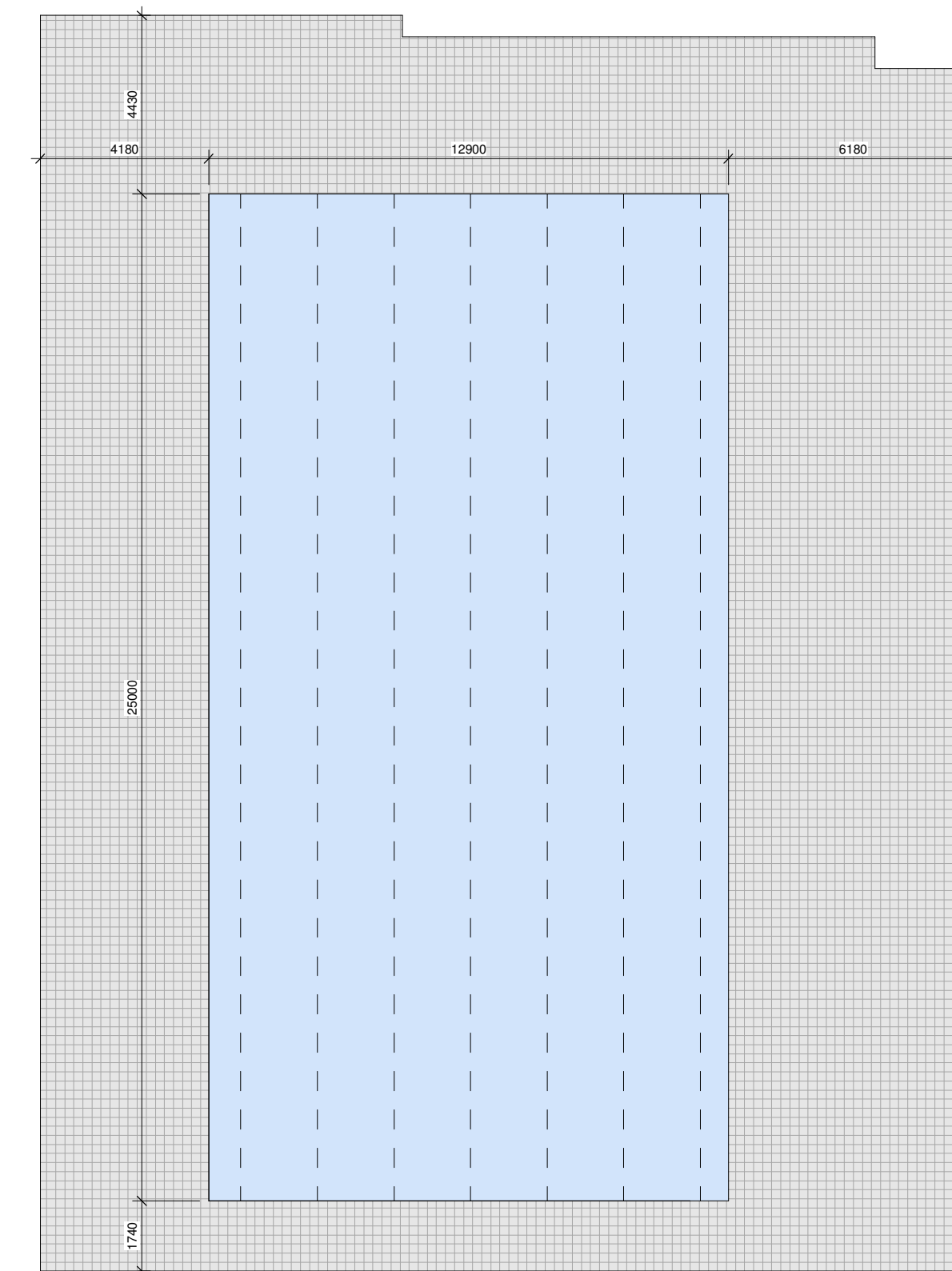

OPTION 1 - 6 LANE POOL

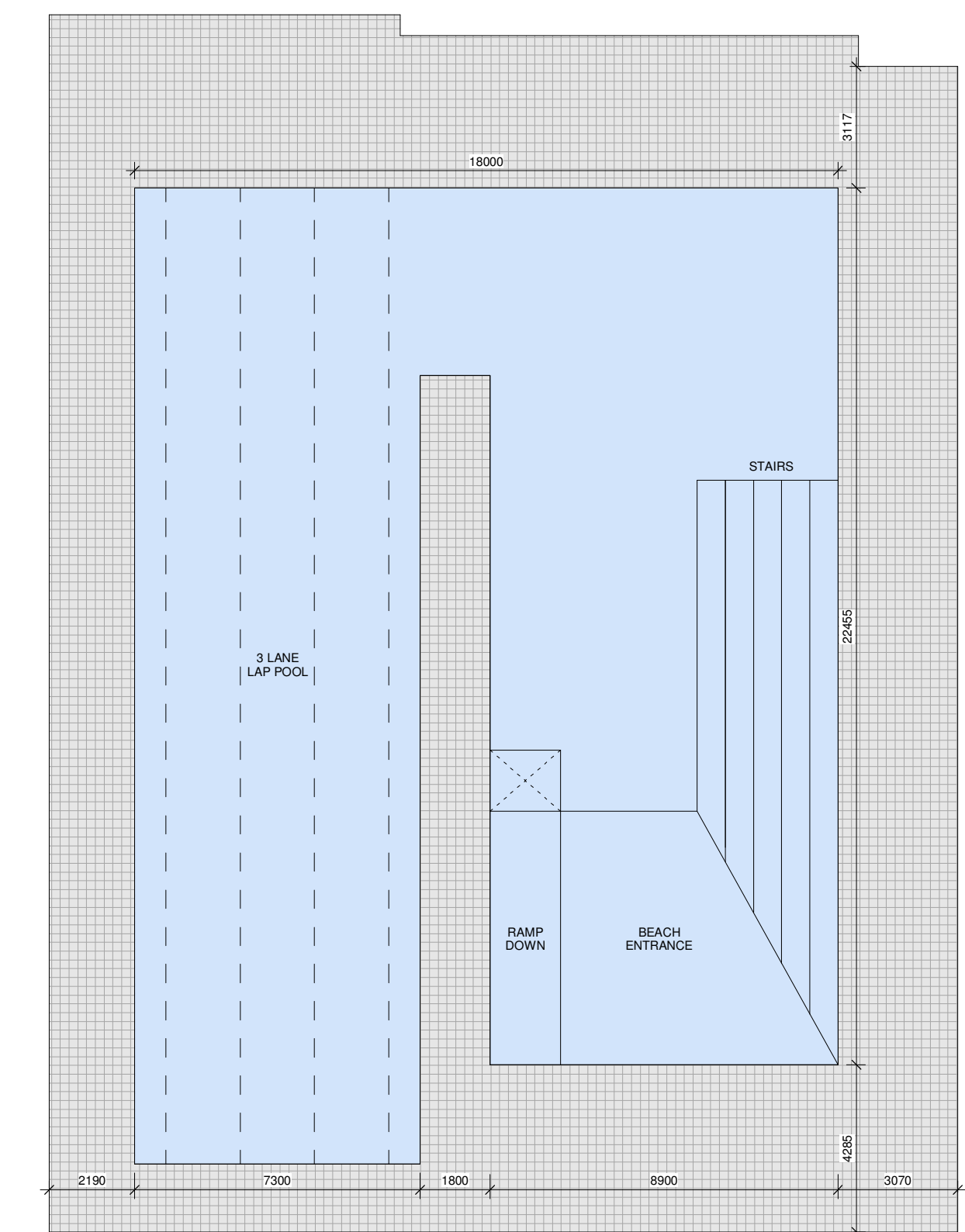

OPTION 2 - 3 LANE & LEISURE POOL



Whitchurch-Stouffville Leisure Centre | Aquatics Expansion

Level 2 Track & Modular Studio Spaces

